

Plat of Survey

Being a part of the Northeast quarter (1/4) of the Southeast quarter (1/4) of Section 4, Township 6 North, Range 4 East, Springfield Township, Williams County, Ohio.

For... Richard D. Jolly, Trustee

OR 5 Pg. 461-462

Road Street- Road F-50

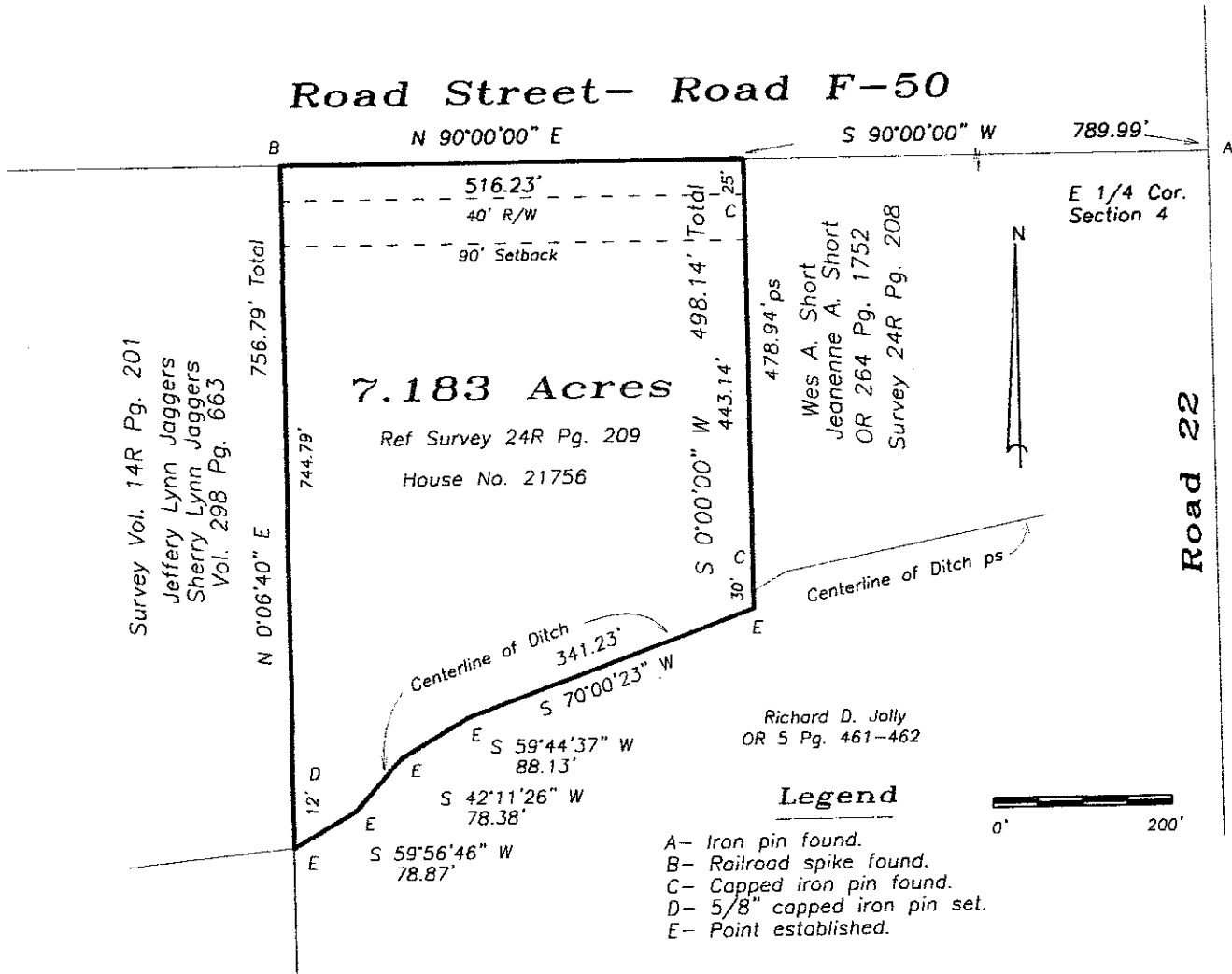

I do hereby certify that I surveyed the premises and prepared the above plat and that said plat is correct to the best of my knowledge and belief.

All dimensions are shown in feet and decimal parts thereof. This survey has been recorded in Volume Page of the Williams County Record of Surveys. 27R 003

5-11-17
Thomas J Henry, Registered Surveyor No. 6787

